



Zion Corridor Park & Ride: Route Information



Free parking, including space for large vehicles, for anyone traveling to Zion National Park. Parking is available on a first come, first served basis at Zion White Bison Resort.



SunTran buses or the Zion White Bison shuttle provide service from the roundabout to Lion Boulevard in Springdale, a short walk to the Zion National Park South Entrance.

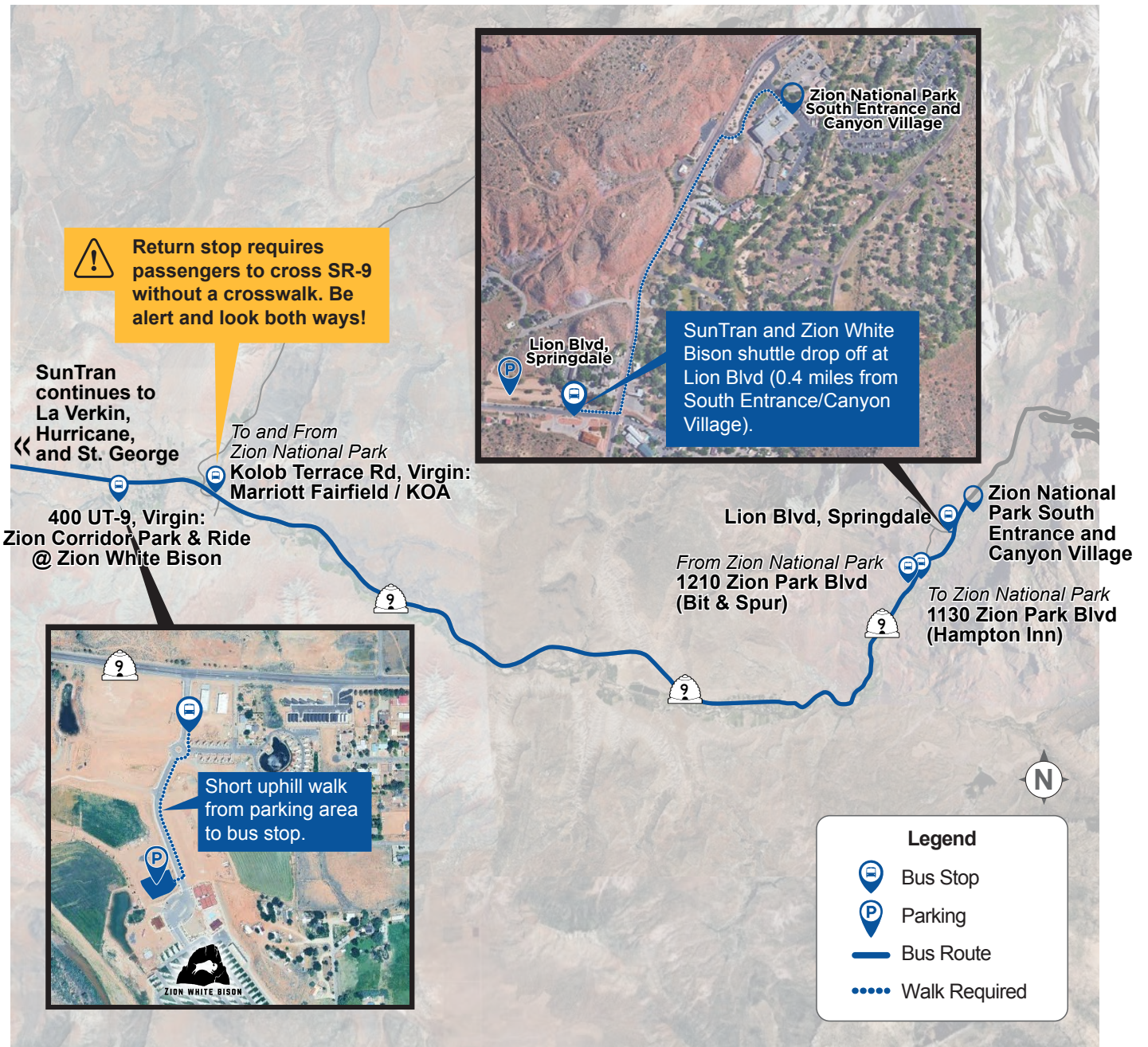



SunTran and Zion White Bison: Combined Schedule

| Stops | Monday through Saturday | | | | | | | | | | | | | | |
|---------------------------------------------------------------------------|--------------------------|--------|--------|---------|---------|---------|---------|---------|--------|--------|--------|--------|--------|--------|---------|
| | St. George to Springdale | | | | | | | | | | | | | | |
| To Zion National Park | ST | ZWB | ST | ST | ZWB | ST | ST | ST | ST | ST | ZWB | ST | ST | ST | ST |
| Address, City: Landmark | AM | | | | | | | PM | | | | | | | |
| 1670 S 120 E, St. George: <i>Dixie Center</i> | 5:40 a | | 7:00 a | 8:00 a | | 10:00 a | 11:00 a | 12:00 p | 1:00 p | 2:00 p | | 4:00 p | 5:00 p | 6:00 p | 7:30 p |
| Red Cliffs Mall, St. George: <i>Barnes & Noble</i> | 5:49 a | | 7:09 a | 8:09 a | | 10:09 a | 11:09 a | 12:09 p | 1:09 p | 2:09 p | | 4:09 p | 5:09 p | 6:09 p | 7:39 p |
| Buena Vista, Washington: <i>Boiler Park</i> | 5:58 a | | 7:18 a | 8:18 a | | 10:18 a | 11:18 a | 12:18 p | 1:18 p | 2:18 p | | 4:18 p | 5:18 p | 6:18 p | 7:48 p |
| 5300 W Regional Park Rd, Hurricane: <i>DMV</i> | 6:09 a | | 7:29 a | 8:30 a | | 10:29 a | 11:29 a | 12:29 p | 1:29 p | 2:29 p | | 4:29 p | 5:29 p | 6:29 p | 7:59 p |
| 3400 W, Hurricane: <i>Walmart</i> | 6:15 a | | 7:35 a | 8:38 a | | 10:35 a | 11:35 a | 12:35 p | 1:35 p | 2:35 p | | 4:35 p | 5:35 p | 6:35 p | 8:05 p |
| 700 W State St, Hurricane | 6:24 a | | 7:44 a | 8:46 a | | 10:44 a | 11:44 a | 12:44 p | 1:44 p | 2:44 p | | 4:44 p | 5:44 p | 6:44 p | 8:14 p |
| 300 N State St, La Verkin | 6:30 a | | 7:50 a | 8:53 a | | 10:50 a | 11:50 a | 12:50 p | 1:50 p | 2:50 p | | 4:50 p | 5:50 p | 6:50 p | 8:20 p |
| 400 SR-9, Virgin: <i>Zion Corridor Park & Ride @ Zion White Bison</i> | 6:39 a | 7:30 a | 7:59 a | 9:03 a | 10:03 a | 10:59 a | 11:59 a | 12:59 p | 1:59 p | 2:59 p | 4:03 p | 4:59 p | 5:59 p | 6:59 p | 8:29 p |
| Kolob Terrace Rd, Virgin: <i>Marriott Fairfield / KOA</i> | 6:41 a | 7:35 a | 8:01 a | 9:08 a | 10:08 a | 11:01 a | 12:01 p | 1:01 p | 2:01 p | 3:01 p | 4:08 p | 5:01 p | 6:01 p | 7:01 p | 8:31 p |
| 1130 Zion Park Blvd, Springdale: <i>Hampton</i> | 6:57 a | 7:47 a | 8:17 a | 9:17 a | 10:20 a | 11:17 a | 12:17 p | 1:17 p | 2:17 p | 3:17 p | 4:20 p | 5:17 p | 6:17 p | 7:17 p | 8:47 p |
| Lion Blvd, Springdale (Arrive) | 7:02 a | 7:51 a | 8:22 a | 9:22 a | 10:24 a | 11:22 a | 12:22 p | 1:22 p | 2:22 p | 3:22 p | 4:24 p | 5:22 p | 6:22 p | 7:22 p | 8:52 p |
| Stops | Springdale to St. George | | | | | | | | | | | | | | |
| From Zion National Park | ST | ZWB | ST | ST | ZWB | ST | ST | ST | ST | ST | ZWB | ST | ST | ST | ST |
| Lion Blvd Springdale: (Depart) | 7:20 a | 8:05 a | 8:40 a | 9:40 a | 10:40 a | 11:40 a | 12:40 p | 1:40 p | 2:40 p | 3:40 p | 4:40 p | 5:40 p | 6:40 p | 7:40 p | 9:10 p |
| 1210 Zion Park Blvd, Springdale: <i>Bit & Spur</i> | 7:23 a | 8:09 a | 8:43 a | 9:43 a | 10:44 a | 11:43 a | 12:43 p | 1:43 p | 2:43 p | 3:43 p | 4:44 p | 5:43 p | 6:43 p | 7:43 p | 9:13 p |
| Kolob Terrace Rd, Virgin: <i>Marriott Fairfield / KOA</i> | 7:37 a | 8:21 a | 8:57 a | 9:57 a | 10:56 a | 11:57 a | 12:57 p | 1:57 p | 2:57 p | 3:57 p | 4:56 p | 5:57 p | 6:57 p | 7:57 p | 9:27 p |
| 400 SR-9, Virgin: <i>Zion Corridor Park & Ride @ Zion White Bison</i> | 7:40 a | 8:26 a | 9:00 a | 10:00 a | 11:01 a | 12:00 p | 1:00 p | 2:00 p | 3:00 p | 4:00 p | 5:01 p | 6:00 p | 7:00 p | 8:00 p | 9:30 p |
| 300 N State St, La Verkin | 7:51 a | | 9:11 a | 10:11 a | | 12:11 p | 1:11 p | 2:11 p | 3:11 p | 4:11 p | | 6:11 p | 7:11 p | 8:11 p | 9:41 p |
| 700 W State St, Hurricane | 7:57 a | | 9:17 a | 10:17 a | | 12:17 p | 1:17 p | 2:17 p | 3:17 p | 4:17 p | | 6:17 p | 7:17 p | 8:17 p | 9:47 p |
| 3400 W, Hurricane: <i>Walmart</i> | 8:03 a | | 9:23 a | 10:23 a | | 12:23 p | 1:23 p | 2:23 p | 3:23 p | 4:23 p | | 6:23 p | 7:23 p | 8:23 p | 9:53 p |
| 5300 W Regional Park Rd, Hurricane: <i>DMV</i> | 8:11 a | | 9:31 a | 10:31 a | | 12:31 p | 1:31 p | 2:31 p | 3:31 p | 4:31 p | | 6:31 p | 7:31 p | 8:31 p | 10:01 p |
| Buena Vista, Washington: <i>Boiler Park</i> | 8:20 a | | 9:40 a | 10:40 a | | 12:40 p | 1:40 p | 2:40 p | 3:40 p | 4:40 p | | 6:40 p | 7:40 p | 8:40 p | 10:10 p |
| Red Cliffs Mall, St. George: <i>Barnes & Noble</i> | 8:29 a | | 9:49 a | 10:49 a | | 12:49 p | 1:49 p | 2:49 p | 3:49 p | 4:49 p | | 6:49 p | 7:49 p | 8:49 p | 10:19 p |
| 1670 S 120 E, St. George: <i>Dixie Center</i> | 8:39 a | | 9:59 a | 10:59 a | | 12:59 p | 1:59 p | 2:59 p | 3:59 p | 4:59 p | | 6:59 p | 7:59 p | 8:59 p | 10:29 p |

| Stops | Sunday | | | |
|---------------------------------------------------------------------------|----------------------|---------|--------|--------|
| | Virgin to Springdale | | | |
| To Zion National Park | ZWB | ZWB | ZWB | ZWB |
| Address, City: Landmark | AM | | PM | |
| 400 SR-9, Virgin: <i>Zion Corridor Park & Ride @ Zion White Bison</i> | 7:30 a | 10:00 a | 1:30 p | 4:00 p |
| Kolob Terrace Rd, Virgin: <i>Marriott Fairfield / KOA</i> | 7:35 a | 10:05 a | 1:35 p | 4:05 p |
| 1130 Zion Park Blvd, Springdale: <i>Hampton</i> | 7:50 a | 10:20 a | 1:50 p | 4:20 p |
| Lion Blvd, Springdale (Arrive) | 7:55 a | 10:25 a | 1:55 p | 4:25 p |
| Stops | Springdale to Virgin | | | |
| From Zion National Park | ZWB | ZWB | ZWB | ZWB |
| Lion Blvd, Springdale (Depart) | 8:20 a | 10:50 a | 2:20 p | 4:50 p |
| 1210 Zion Park Blvd, Springdale: <i>Bit & Spur</i> | 8:25 a | 10:55 a | 2:25 p | 4:55 p |
| Kolob Terrace Rd, Virgin: <i>Marriott Fairfield / KOA</i> | 8:40 a | 11:10 a | 2:40 p | 5:10 p |
| 400 SR-9, Virgin: <i>Zion Corridor Park & Ride @ Zion White Bison</i> | 8:45 a | 11:15 a | 2:45 p | 5:15 p |

ADDITIONAL INFORMATION

- ➔ ZWB runs from Virgin to Springdale and DOES NOT go to St. George, Washington, Hurricane, or La Verkin.
- ➔ Sunday service is provided by ZWB only.
- ➔ Cost: \$5 one-way (SunTran has a monthly pass, but the monthly pass is NOT accepted by ZWB).
- ➔ BOTH SunTran and ZWB accept cash, credit card, or Venmo.
- ➔ Schedules are approximate. Riders should arrive at least 5 minutes early, as buses may run slightly ahead or behind schedule due to traffic.

Zion White Bison (ZWB)
 SunTran (ST)